

### COMPROBANTE UNICO DE REGISTRO

Institucion:	141 INSTITUTO NACIONAL DE PATRIMONIO CULTURAL	Reporte	rptComprobanteGastos.rdlc		
U. Ejecutora:	0000	Fecha Elaboración		No. CUR	No. Original
Unid. Desc:	0000	016	010 /	2015	7660 7576
Tipo Documento Respaldo		Clase Documento		No.	No. Expediente
COMPROBANTES ADMINISTRATIVOS DE GASTOS		LIQUIDACION DE GASTOS		No. 216-DCP-2015	3294
Clase de Registro:	DEVENGADO	Clase de Gasto:	OTROS GASTOS		
Banco:		Cuenta Monetaria:			
Comprobante	GASTOS	Numero Operación	0		
Beneficiario:	1709563157	GARCIA CAMPOVERDE JUAN			

### AFECTACION PRESUPUESTARIA

PG	SP	PY	ACT	ITEM	UBG	FTE	ORG	N. Prest	DESCRIPCION	MONTO
01	00	000	001	530303	1701	001	0000	0000	Viaticos y Subsistencias en el Interior	360.00
<b>TOTAL PRESUPUESTARIO</b>										<b>360.00</b>
IVA										0.00
SUB - TOTAL										360.00
RETENCIONES IVA										0.00
<b>TOTAL DEDUCCIONES PRESUPUESTARIO</b>										<b>0.00</b>
<b>TOTAL A PAGAR</b>										<b>360.00</b>

**SON:** TRESCIENTOS SESENTA DOLARES

**DESCRIPCION:** QUITO - GARCIA CAMPOVERDE JUAN TOPOGRAFO VIATICO Y SUBSISTENCIAS DEL 19 AL 23 DE OCTUBRE A IBARRA-IMBABURA A REALIZAR LA DELIMITACION DE ZONAS MONUMENTALES Y DE INFLUENCIAS DE SITIOS ARQUEOLOGICOS - CP 962

DATOS APROBACION		
ESTADO	REGISTRADO:	APROBADO:
<b>APROBADO</b>  FECHA: 16/10/2015	 _____ Funcionario Responsable	 _____ Director Financiero



0000002

**COMPROBANTE UNICO DE REGISTRO**

Institucion:	141 INSTITUTO NACIONAL DE PATRIMONIO CULTURAL	Reporte	rptComprobanteGastos.rdlc		
U. Ejecutora:	0000	Fecha Elaboración		No. CUR	No. Original
Unid. Desc:	0000	016	010	2015	7660 7576
Tipo Documento Respaldo		Clase Documento		No. Expediente	
COMPROBANTES ADMINISTRATIVOS DE GASTOS		LIQUIDACION DE GASTOS		No. 216-DCP-2015 3294	

Clase de Registro:	DEVENGADO	Clase de Gasto:	OTROS GASTOS	RPA	RTO	DEV
Banco:		Cuenta Monetaria:				
Comprobante	GASTOS	Numero Operación				0
Beneficiario:	1709563157	GARCIA CAMPOVERDE JUAN				

**DEDUCCIONES**

DATOS APROBACIÓN		
ESTADO	REGISTRADO:	APROBADO:
<b>APROBADO</b>  FECHA: 16/10/2015	   <hr/> Funcionario Responsable:	   <hr/> Director Financiero

Dev: 7660

**COMPROBANTE UNICO DE REGISTRO**

Institucion:	141 INSTITUTO NACIONAL DE PATRIMONIO CULTURAL	Reporte:	rpt:ComprobanteGastos.rdlc		
U. Ejecutora:	0000	Fecha Elaboración:	015 010 2015		
Unid. Desc:	0000	No. CUR:	7576	No. Original:	7576
Tipo Documento Respaldo:		Clase Documento:	No.:	No. Expediente:	
COMPROBANTES ADMINISTRATIVOS DE GASTOS		LIQUIDACION DE GASTOS	No. 216-DCP-2015	3294	

Clase de Registro:	COMPROMETIDO	Clase de Gasto:	OTROS GASTOS	RPA:	RTO:	DEV:
Banco:		Cuenta Monetaria:				
Comprobante:	GASTOS	Numero Operación:				0
Beneficiario:	1709563157	GARCIA CAMPOVERDE JUAN				

**AFECTACION PRESUPUESTARIA**

PG	SP	PY	ACT	ITEM	UBG	FTE	ORG	N. Prest	DESCRIPCION	MONTO
01	00	000	001	530303	1701	001	0000	0000	Viaticos y Subsistencias en el Interior	360.00
<b>TOTAL PRESUPUESTARIO</b>										<b>360.00</b>
IVA										0.00
<b>SUB - TOTAL</b>										<b>360.00</b>
RETENCIONES IVA										0.00
<b>TOTAL DEDUCCIONES PRESUPUESTARIO</b>										<b>0.00</b>
<b>TOTAL A PAGAR</b>										<b>360.00</b>

**SON:** TRESCIENTOS SESENTA DOLARES

**DESCRIPCION:** QUITO - GARCIA CAMPOVERDE JUAN TOPOGRAFÓ VIATICO Y SUBSISTENCIAS DEL 19 AL 23 DE OCTUBRE A IBARRA-IMBARURA A REALIZAR LA DELIMITACION DE ZONAS MONUMENTALES Y DE INFLUENCIAS DE SITIOS ARQUEOLOGICOS, CP 962

DATOS APROBACIÓN		
ESTADO	REGISTRADO:	APROBADO:
APROBADO	 DIRECCIÓN ADMINISTRATIVA FINANCIERA Funcionario Responsable	 Director Financiero
FECHA:		
15/10/2015		

Ing. William Gonzalez  
PRESUPUESTO

16/10/2015  
 907  
 16/10/2015



### COMPROBANTE UNICO DE REGISTRO

Institución:	141 INSTITUTO NACIONAL DE PATRIMONIO CULTURAL	Reporte	rptComprobanteGastos.rdic			
U. Ejecutora:	0000	Fecha Elaboración			No. CUR	No. Original
Unid. Desc:	0000	015	010	2015	7576	7576
Tipo Documento Respaldo		Clase Documento		No.		No. Expediente
COMPROBANTES ADMINISTRATIVOS DE GASTOS		LIQUIDACION DE GASTOS		No. 216-DCP-2015		3294
Clase de Registro:	COMPROMETIDO	Clase de Gasto:	OTROS GASTOS	RPA RTO DEV		
Banco:		Cuenta Monetaria:				
Comprobante	GASTOS	Numero Operación		0		
Beneficiario:	1789563157	GARCIA CAMPOVERDE JUAN				

### DEDUCCIONES

DATOS APROBACIÓN		
ESTADO	REGISTRADO:	APROBADO:
<b>APROBADO</b>  FECHA: 15/10/2015	_____ Patrimonio Responsable	_____ Director Financiero

PLANILLA DE PAGO DE VIATICOS, MOVILIZACION Y SUBSISTENCIAS EN EL PAIS

FECHA 14/10/2015

NOMBRES	CARGO	ZONA A	ZONA B	NO DIAS	DESDE	HASTA	TABLA DE VIATICOS	VALOR DEL VIATICO DIARIO	MOVILIZACION	ALIMENTACION	SUBSISTENCIA	COMBUSTIBLE	PEAJE	VALOR A RECIBIR
GARCIA CAMPOVERDE JUAN 170550151	TOPOGRAFATO			5	13-oct	23-oct	80	320,00			40,00			360,00
<b>TOTAL PLANILLA DE PAGO</b>														
<b>DESTINO DE LA COMISION: Ibarra- Imbabura</b>														

APLICACION BASE LEGAL: APLICACION BASE LEGAL. De conformidad a la Resolución N. MRL-2014-0165 del 04 de Septiembre 2014.  
DESCRIPCION DE LA COMISION: Quito/García Juan, pago de viaticos y subsistencias del 19-23/10/2015 a Ibarra- Imbabura a realizar delimitación de zonas monumentales y de influencia de sitios arqueológicos y comprobar delimitaciones de varios sitios arqueológicos monumentales del canton Urcuqui

DIRECCION ADMINISTRATIVA FINANCIERA	
Control Presvo	Inscripción
Contabilizar:	
	Responsable
Efectuado por: Rocio C. Urcuqui	

"RECIBIDO PRESUPUESTO"

15 OCT 2015

Hora: 9:00  
Firma:

0000000000





**SOLICITUD DE AUTORIZACIÓN PARA CUMPLIMIENTO DE SERVICIOS INSTITUCIONALES**

 SOLICITUD DE AUTORIZACIÓN PARA CUMPLIMIENTO DE SERVICIOS  
 INSTITUCIONALES N° 216-DCP-2015

FECHA DE SOLICITUD: 14-10-2015

VIÁTICOS

MOVILIZACIONES

SUBSISTENCIAS

ALIMENTACIÓN

**DATOS GENERALES**

 APELLIDOS - NOMBRES DE LA O EL SERVIDOR:  
**JUAN GARCIA CAMPOVERDE**

 PUESTO QUE OCUPA: ARQUEÓLOGA :  
**SERVIDOR PUBLICO 1**

 CIUDAD - PROVINCIA DEL SERVICIO INSTITUCIONAL:  
**IBARRA - IMBABURA**

 NOMBRE DE LA UNIDAD A LA QUE PERTENECE LA O EL SERVIDOR:  
**DIRECCION DE CONSERVACION**

FECHA SALIDA (dd-mm-aaaa)

HORA SALIDA (hh:mm)

FECHA LLEGADA (dd-mm-aaaa)

HORA LLEGADA (hh:mm)

19-10-2015

07:00

23-10-2015

17:00

 SERVIDORES QUE INTEGRAN LOS SERVICIOS INSTITUCIONALES: **Lcda. Rocío Murillo, Topógrafo Juan García**

DESCRIPCIÓN DE LAS ACTIVIDADES A EJECUTARSE: Realizar delimitación de zonas monumental y de Influencia de sitios arqueológicos de 5 sitios arqueológicos y comprobar delimitaciones de varios sitios arqueológicos monumentales del cantón Urcuquí.

**TRANSPORTE**

TIPO DE TRANSPORTE (Aéreo, terrestre, marítimo, otros)	NOMBRE DE TRANSPORTE	RUTA	SALIDA		LLEGADA	
			FECHA dd-mm-aaaa	HORA hh:mm	FECHA dd-mm-aaaa	HORA hh:mm
TERRESTRE	INPC	Quito-Ibarra-La Merced-Ibarra	19-10-2015	07h00	19-10-2015	18h00
TERRESTRE	INPC	Ibarra-La Merced- Ibarra	20-10-2015	07h30	20-10-2015	18h00
TERRESTRE	INPC	Ibarra-San Blas- Ibarra	21-10-2015	07h30	21-10-2015	18h00
TERRESTRE	INPC	Ibarra-San Blas-Ibarra	22-10-2015	07h30	22-10-2015	18h00
TERRESTRE	INPC	Ibarra-Urcuquí-Quito	23-10-2015	07h00	23-10-2015	17h00

**INVERSIÓN: FAVOR CARGAR EGRESO A: GASTO CORRIENTE**

PROGRAMA:

PROYECTO:

ACTIVIDAD - TAREA

GASTO CORRIENTE:

DIRECTOR(a) SU DELEGADO(A) DE PLANIFICACIÓN:

**DATOS PARA TRANSFERENCIA**

 NOMBRE DEL BANCO: **BANCO PICHINCHA**

TIPO DE CUENTA: Ahorros

No. DE CUENTA: 3307170300

FIRMA DE LA O EL SERVIDOR SOLICITANTE

**Juan Garcia**  
 SERVIDOR PUBLICO 5

FIRMA DE LA O EL RESPONSABLE DE LA UNIDAD SOLICITANTE

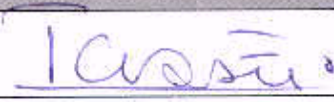
**Arq. Ruth Aguirre**  
 DIRECTORA DE CONSERVACION

FIRMA DE LA AUTORIDAD NOMINADORA O SU DELEGADO

**Msc. Angélita Suasnavas**  
 DIRECTORA FINANCIERO

NOTA: Esta solicitud deberá ser presentada para su Autorización, con por lo menos 72 horas de anticipación al cumplimiento de los servicios institucionales; salvo el caso de que por necesidades institucionales la Autoridad Nominadora autorice.

- De no existir disponibilidad presupuestaria, tanto la solicitud como la autorización quedarán insubsistentes
- El informe de Servicios Institucionales deberá presentarse dentro del término de 4 días de cumplido el servicio institucional

Está prohibido conceder servicios institucionales durante los días de descanso obligatorio, con excepción de las Máximas Autoridades o de casos excepcionales debidamente justificados por la Máxima Autoridad o su Delegado.

RECIBIDO

DIRECCIÓN ADMINISTRATIVA FINANCIERA

Nombre:



Hora:

16:12

No. Trámite:

146/15

Fecha:

14/10/15

AUTORIZACION DE DESCUENTO



FIRMA DEL SOLICITANTE

C.C: 1709563157



**CERTIFICACION PRESUPUESTARIA**

Institucion:	INSTITUTO NACIONAL DE PATRIMONIO CULTURAL	NO. CERTIFICACION	FECHA DE ELABORACION		
Unid. Ejecutora:		962	14	10	15
Unid. Desc:					

TIPO DE DOCUMENTO RESPALDO	CLASE DE DOCUMENTO RESPALDO
COMPROBANTES ADMINISTRATIVOS DE GASTOS	COMPROMISO NORMAL OTROS GASTOS

CLASE DE REGISTRO  CLASE DE GASTO

**CERTIFICACION PRESUPUESTARIA**

PG	SP	PY	ACT	ITEM	UBG	FTE	ORG	N. Prest	DESCRIPCION	MONTO
01	00	000	001	530301	1701	001	0000	0000	Pasajes al Interior	\$318.00
01	00	000	001	570102	1701	001	0000	0000	Tasas Generales- Impuestos- Contribuciones- Permisos- Licencias y Patentes.	\$20.43
01	00	000	001	530803	1701	001	0000	0000	Combustibles y Lubricantes	\$228.00
01	00	000	001	530303	1701	001	0000	0000	Vistosos y Subsistencias en el Interior	\$20,000.00
<b>TOTAL PRESUPUESTARIO</b>										<b>\$20,566.43</b>
<b>TOTAL</b>										

**SON:** VEINTE MIL QUINIENTOS SESENTA Y SEIS DOLARES CON 43/100 CENTAVOS.

**DESCRIPCION:**

QUITO.- CERTIFICACION PRESUPUESTARIA ACTUALIZACION DE LA CERTIFICACION No. 933 PARA ATENDER EL REQUERIMIENTO DE VIATICOS Y SUBSISTENCIAS DEL INPC PERIODO 2015

DATOS APROBACION		
ESTADO		APROBADO:
APROBADO	DIRECCION ADMINISTRATIVA FINANCIERA	
FECHA: 14/10/2015	Funcionario Responsable: Ing. William Gonzalez PRF SUPUESTO	Director Financiero

000005







7660

INFORME DE SERVICIOS INSTITUCIONALES

Nro. SOLICITUD DE AUTORIZACIÓN PARA CUMPLIMIENTO DE SERVICIOS INSTITUCIONALES DCP-216-2015

FECHA DE INFORME (dd-mmm-aaaa) 27-October- 2015

DATOS GENERALES

APELLIDOS - NOMBRES DE LA O EL SERVIDOR GARCIA CAMPOVERDE JUAN ALEJANDRO

PUESTO QUE OCUPA: SERVIDOR PUBLICO 1 (TOPOGRAFO)

CIUDAD - PROVINCIA DEL SERVICIO INSTITUCIONAL Ibarra-Provincia de Imbabura

NOMBRE DE LA UNIDAD A LA QUE PERTENECE LA O EL SERVIDOR DIRECCION DE CONSERVACION

SERVIDORES QUE INTEGRAN EL SERVICIO INSTITUCIONAL: Lcdo. Wilmer Sancho Arqueólogo, Top Juan García, Sr. Germán Salazar conductor del INPC.

INFORME DE ACTIVIDADES Y PRODUCTOS ALCANZADOS

Actividades Realizadas:

Antecedente.-

- Continuando con el Plan Operativo Anual (POA) 2015, de la Regional 1y 2, somos responsables de cumplir con la Meta programada denominada "Sitios arqueológicos monumentales del cantón Urucuquí conservados". El indicador es: 22 sitios arqueológicos monumentales y el producto final de esta actividad es: llegar a elaborar borradores de Ordenanza que regulen el uso del suelo en los sitios arqueológicos monumentales del cantón Urucuquí, y notificar a los propietarios de los terrenos. Continuando con el cronograma nos trasladamos la semana del 19 al 23 de Octubre a continuar con la toma de datos de campo al Cantón Urucuquí.

Actividades:

Lunes 19 de Octubre

- Quito - Ibarra -Irugincho - Ibarra.



Tola 2 sector de Irugincho

ACTIVA FINANCIERA Hora: 10:54 30/10/15

En la parroquia San Blas se realizó la toma de datos de campo con equipo GPS diferencial de precisión de las delimitaciones de las zonas monumental y de influencia del sitio arqueológico de Irugincho compuesto por de 4 tolas ubicadas en diferentes propiedades, la tola N° 1(coordenadas 806049E, 10045706N) se encuentra perturbada por la apertura (no reciente) de



camino, por el resto se podría decir que tiene con una integridad de 70% actualmente se usa para la agricultura y ganadería. La tola 2 con una vivienda en su cima presenta una afectación directa de destrucción actualmente se la usa como materia prima para la elaboración de ladrillos, tiene una integridad de 65% aproximadamente; la tola 3 se encuentra en un estado de destrucción total por parte de la ladrillera ahí presente no se tomó datos de campo de levantamiento topográfico; la tola 4 un poco apartada de las tolas anteriores, al parecer se la utiliza para la agricultura, presenta una integridad de un 80% de integridad aproximada pero actualmente está siendo destruida en su base sur por sus propietario.

#### **Martes 20 de Octubre**

- Ibarra – Chachimbiro – Ibarra.
- En la propiedad del Sr Galo Pozo se encuentra el sitio arqueológico Chachimbiro compuesto por 4 terrazas o cortes de terreno con desniveles de hasta 1.70m sin muros de piedra con la particularidad de la presencia de algunos amontonamientos de piedras ordenados distribuidos en toda la ladera, en la cima está presente el montículo artificial también con algunos amontonamientos de piedras ordenadas, con una integridad del 90% y actualmente se lo utiliza para labores de ganadería. Área aproximada 6 Hectáreas

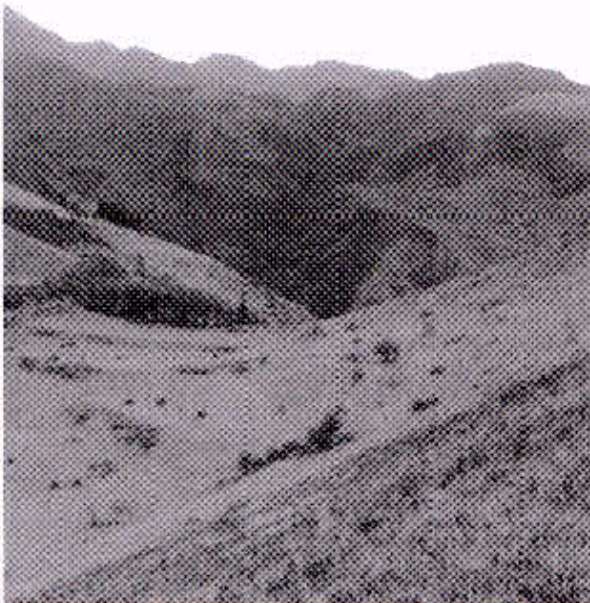

Terrazas y tola del sitio arqueológico de Chachimbiro

#### **Miércoles 21 de Octubre**

- Ibarra-Hacienda El Hospital – Ibarra.
- Se realizó delimitación de tres tolas ubicadas en la Hacienda El Hospital. La tola 1 distante del resto de las 2 tolas actualmente cubierta por vegetación de arbustos, su base está cortada hasta una altura de los 3m; tiene una integridad de un 80% y en los alrededores se la utiliza para la ganadería. La tola 2 está cubierta de arbustos no tiene afectaciones mayores con una integridad de 95% con una altura de hasta 4m; la tola 3 cubierta de arbustos y cortada en su base, en un perfil se observa piedras en lugar de bloques de cangahua como parte de su estructura, con una integridad del 85% y en sus alrededores es utilizado para la ganadería.
- Toma de datos de campo de las áreas de influencia del sitio arqueológico Tolas de Mindaburlo.



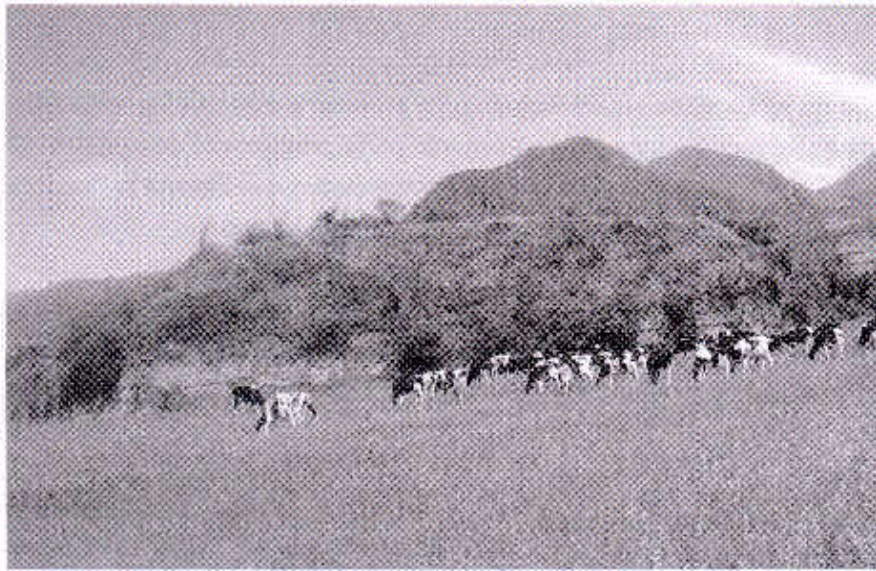

Chicho tola sector  
hacienda El Hospital

70m de diámetro aprox

#### Jueves 22 de Octubre

- Ibarra – Buenos Aires – Ibarra.
- Toma de datos de campo dl sitio arqueológico de las terrazas se ubican en la finca Las Palmas, en la parte alta de una de las montañas de esta propiedad; las terrazas son cortes de terreno de hasta 2.50m sin muros de piedras, siguiendo la pendiente de la montaña en un total de 19 y en la cima un montículo artificial, una integridad del 90%, se accede al sitio caminando unos 30 minutos, área aproximada delimitada 4 hectáreas, su uso actual es la ganadería. A 1Km de distancia se ubican un conjunto de tres tolas en la propiedad Javier Pasquel; dos tolas con una misma rampa la una tiene forma cuadrangular y la otra es circular, tienen una integridad de 95%, la otra es de baja altura de forma circular, su uso actual es dedicada a la ganadería, una área aproximada de 2.5hectáreas.

#### Viernes 23 de Octubre

- Ibarra – Pigunchuela .



- Se delimita el grupo de tres tolas que quedan al margen izquierda del camino a la comunidad de Azaya; la tola 1 con una casa abandonada en su cima y cortada por el camino, no es muy alta y actualmente su uso es a la agricultura, una integridad de 65% y una área aproximada 1 hectárea; la tola 2 está también cortada por el camino es más alta y grande que la tola anterior ,su uso actual es la agricultura una integridad del 70% con mucho material cultural en la superficie, una área aproximada de una hectárea y media y la ultima tola se encuentra también cortada por el camino, no es muy alta, actualmente su uso es la agricultura su integridad es de 75% en una área de un hectárea aproximada. Se verifica el sitio arqueológico del Pucará de Cusquilla y se toma coordenadas para el área de influencia. Regreso A Quito.



**Productos Alcanzados:**

- Datos de campo de varios sitios arqueológicos para procesar y elaborar los respectivos planos topográficos de delimitación. Estos planos formarán parte programada denominada Sitios arqueológicos monumentales del cantón Urcuquí conservados que ejecuta la Dirección de Conservación en el POA Institucional .ADJ: datos tomados en campo.

**Conclusión:**

Se encuentran levantados topográficamente la mayoría de sitios arqueológicos del cantón Urcuquí, nos queda pendiente el sitio arqueológico de Palaga en la parroquia Pablo Arenas, Pugaràn en la parroquia Cahuasqui y por comprobar Churo Pan de Azúcar en la parroquia san Blas, Churo Añaburo parroquia Tumbabiro.

ITINERARIO	SALIDA	LLEGADA	NOTA
FECHA dd-mmm-aaa	19de Octubre del 2015	23 de Octubre del 2015	Estos datos se refieren al tiempo efectivamente utilizado en el cumplimiento del servicio institucional, desde la salida del lugar de residencia o trabajo habituales o del cumplimiento del servicio institucional según sea el caso, hasta su llegada de estos sitios.
HORA hh:mm	7:00H	17:00H	

**TRANSPORTE**

TIPO DE TRANSPORTE (Aéreo, terrestre, marítimo, otros)	NOMBRE DE TRANSPORTE	RUTA	SALIDA		LLEGADA	
			FECHA dd-mmm-aaaa	HORA hh:mm	FECHA dd-mmm-aaaa	HORA hh:mm
TERRESTRE	INPC	Quito-Ibarra-La Merced-Ibarra	19-10-2015	07h00	19-10-2015	18h00
TERRESTRE	INPC	Ibarra-La Merced-Ibarra	20-10-2015	07h30	20-10-2015	18h00
TERRESTRE	INPC	Ibarra-San Blas-Ibarra	21-10-2015	07h30	21-10-2015	18h00
TERRESTRE	INPC	Ibarra-San Blas-Ibarra	22-10-2015	07h30	22-10-2015	18h00
TERRESTRE	INPC	Ibarra-Urcuquí-Quito	23-10-2015	07h00	23-10-2015	17h00

NOTA: En caso de haber utilizado transporte público, se deberá adjuntar obligatoriamente los pases a bordo o boletos.

**OBSERVACIONES****FIRMA DE LA O EL SERVIDOR COMISIONADO**

NOMBRE: TOP. Juan García  
SERVIDOR PUBLICO 1

**NOTA**

El presente informe deberá presentarse dentro del término de 4 días del cumplimiento de servicios institucionales, caso contrario la liquidación se demorará e incluso de no presentarlo tendría que restituir los valores percibidos. Cuando el cumplimiento de servicios institucionales sea superior al número de días autorizados, se deberá adjuntar la autorización por escrito de la Máxima Autoridad o su Delegado

**FIRMAS DE APROBACIÓN****FIRMA DE LA O EL RESPONSABLE DE LA UNIDAD DEL SERVIDOR COMISIONADO**

NOMBRE: Arq. Ruth Aguirre  
CARGO: DIRECTORA DE CONSERVACION

**FIRMA DE LA O EL JEFE INMEDIATO DE LA O EL RESPONSABLE DE LA UNIDAD**

NOMBRE: Arq. Ruth Aguirre  
CARGO: DIRECTORA DE CONSERVACION



DATOS DE CAMPO SITIO TOLAS DE BUENOS AIRES

1,10067585.939,799331.133,2268.573,cab tola  
 2,10067584.954,799333.671,2268.297,cab tola  
 3,10067585.319,799336.746,2268.150,cab tola  
 4,10067589.359,799337.662,2268.221,cab tola  
 5,10067593.809,799338.325,2268.338,cab tola  
 6,10067596.054,799338.346,2268.156,cab tola  
 7,10067597.628,799338.326,2268.541,cab tola  
 8,10067602.589,799337.140,2268.405,cab tola  
 9,10067605.610,799333.447,2268.330,cab tola  
 10,10067606.213,799328.774,2268.572,cab tola  
 11,10067606.252,799323.678,2268.631,cab tola  
 12,10067606.065,799319.110,2268.624,cab tola  
 13,10067603.500,799317.327,2269.102,cab tola  
 14,10067601.963,799317.654,2268.398,cab tola  
 15,10067600.437,799317.194,2268.466,cab tola  
 16,10067596.448,799316.704,2268.340,cab tola  
 17,10067592.133,799316.610,2268.333,cab tola  
 18,10067588.360,799316.552,2268.419,cab tola  
 19,10067586.961,799318.249,2268.306,cab tola  
 20,10067586.333,799321.289,2268.343,cab tola  
 21,10067586.289,799321.589,2268.359,cab tola  
 22,10067584.808,799324.382,2268.474,cab tola  
 23,10067584.052,799328.284,2268.248,cab tola  
 24,10067588.800,799327.530,2268.492,top  
 25,10067590.396,799327.562,2268.365,huaquo  
 26,10067590.759,799329.192,2268.452,huaquo  
 27,10067594.104,799328.498,2268.251,huaquo  
 28,10067593.003,799326.776,2268.256,huaquo  
 29,10067594.906,799325.109,2268.274,huaquo  
 30,10067595.756,799326.655,2268.267,huaquo  
 31,10067598.514,799327.420,2268.345,top  
 32,10067599.929,799322.118,2268.483,top  
 33,10067591.165,799319.553,2268.459,top  
 34,10067586.995,799332.530,2268.354,top  
 35,10067583.896,799327.585,2268.230,rampa  
 36,10067583.125,799331.034,2268.150,rampa  
 37,10067578.746,799330.839,2267.303,rampa  
 38,10067578.809,799329.021,2267.239,rampa  
 39,10067571.360,799329.834,2267.048,rampa  
 40,10067571.299,799331.713,2267.127,rampa  
 41,10067566.099,799332.711,2267.068,rampa  
 42,10067565.285,799330.916,2267.127,rampa  
 43,10067562.587,799329.429,2266.902,top  
 44,10067564.705,799326.732,2266.645,top  
 45,10067566.412,799324.726,2266.015,pie tola2  
 46,10067571.890,799325.591,2265.715,pie tola2  
 47,10067576.433,799324.710,2265.725,pie tola2  
 48,10067579.303,799320.953,2265.577,pie tola2  
 49,10067580.478,799315.955,2265.561,pie tola2  
 50,10067583.038,799312.049,2265.508,pie tola2  
 101,10067578.312,799363.805,2269.668,cap tola 1  
 102,10067577.671,799366.873,2269.768,cap tola 1  
 103,10067578.181,799369.855,2269.700,cap tola 1  
 51,10067587.829,799311.076,2265.550,pie tola2  
 52,10067589.957,799310.558,2265.586,pie tola2  
 53,10067591.761,799310.422,2265.683,pie tola2  
 54,10067595.759,799310.989,2265.789,pie tola2  
 55,10067600.467,799310.924,2265.445,pie tola2  
 56,10067603.990,799311.086,2265.778,pie tola2  
 57,10067606.354,799310.262,2264.901,pie tola2  
 58,10067608.119,799310.268,2264.913,pie tola2  
 59,10067608.951,799310.125,2264.956,pie tola2  
 60,10067612.301,799311.252,2264.674,pie tola2  
 61,10067612.961,799312.285,2264.584,pie tola2  
 62,10067613.836,799316.693,2264.397,pie tola2  
 63,10067613.226,799321.273,2264.317,pie tola2  
 64,10067614.385,799327.015,2263.491,pie tola2  
 65,10067614.128,799329.671,2263.462,pie tola2  
 66,10067612.263,799334.109,2263.593,pie tola2  
 67,10067610.438,799338.273,2264.075,pie tola2  
 68,10067608.741,799342.152,2264.025,pie tola2  
 69,10067599.224,799344.659,2264.440,pie tola2  
 70,10067595.826,799345.319,2264.614,pie tola2  
 71,10067591.180,799345.341,2264.785,pie tola2  
 72,10067586.549,799343.511,2265.100,pie tola2  
 73,10067582.750,799341.595,2265.465,pie tola2  
 74,10067580.673,799338.870,2265.760,pie tola2  
 75,10067581.096,799335.650,2265.898,pie tola2  
 76,10067580.452,799334.399,2265.943,pie tola2  
 77,10067576.845,799334.717,2265.683,pie tola2  
 78,10067571.764,799335.060,2265.578,pie tola2  
 79,10067570.810,799336.207,2265.273,pie tola2  
 80,10067563.034,799333.163,2267.130,ranpa  
 81,10067565.420,799334.126,2267.095,ranpa  
 82,10067565.653,799340.864,2267.765,ranpa  
 83,10067563.220,799342.278,2268.121,ranpa  
 84,10067562.020,799344.162,2268.683,ranpa  
 85,10067556.712,799344.523,2268.792,ranpa  
 86,10067552.626,799344.134,2269.186,ranpa  
 87,10067551.782,799345.620,2269.305,ranpa  
 88,10067556.407,799346.204,2268.886,ranpa  
 89,10067562.153,799345.624,2268.831,ranpa  
 90,10067563.424,799346.289,2268.746,ranpa  
 91,10067566.154,799344.445,2268.138,ranpa  
 92,10067567.517,799350.421,2268.611,ranpa  
 93,10067565.245,799352.273,2268.884,ranpa  
 94,10067566.078,799355.503,2269.075,ranpa  
 95,10067570.306,799355.083,2269.187,ranpa  
 96,10067570.858,799356.672,2269.643,cap tola 1  
 97,10067572.111,799357.234,2269.809,cap tola 1  
 98,10067575.255,799358.093,2269.729,cap tola 1  
 99,10067577.929,799359.963,2269.559,cap tola 1  
 100,10067578.618,799360.997,2269.465,cap tola 1  
 150,10067551.786,799360.482,2269.261,pie  
 151,10067553.712,799363.912,2269.224,pie  
 152,10067555.912,799367.688,2269.040,pie



104,10067576.065,799371.720,2269.639,cap tola 1  
105,10067572.376,799372.776,2269.943,cap tola 1  
106,10067568.618,799372.955,2270.133,cap tola 1  
107,10067565.342,799372.588,2270.191,cap tola 1  
108,10067563.118,799369.056,2270.020,cap tola 1  
109,10067561.861,799365.162,2269.931,cap tola 1  
110,10067561.248,799361.363,2269.801,cap tola 1  
111,10067563.032,799358.771,2269.845,cap tola 1  
112,10067566.835,799358.151,2269.881,cap tola 1  
113,10067561.171,799355.808,2268.870,pie tola 1  
114,10067558.748,799359.154,2269.027,pie tola 1  
115,10067558.551,799363.095,2268.941,pie tola 1  
116,10067559.748,799367.059,2268.915,pie tola 1  
117,10067560.759,799370.931,2269.175,pie tola 1  
118,10067562.080,799374.777,2269.219,pie tola 1  
119,10067564.526,799377.099,2268.735,pie tola 1  
120,10067567.582,799378.156,2268.135,pie tola 1  
121,10067569.386,799378.574,2267.879,pie tola 1  
122,10067571.141,799378.304,2267.401,pie tola 1  
123,10067575.244,799378.017,2266.805,pie tola 1  
124,10067579.026,799377.108,2266.253,pie tola 1  
125,10067582.582,799375.188,2266.048,pie tola 1  
126,10067585.127,799373.075,2265.738,pie tola 1  
127,10067585.565,799369.483,2265.474,pie tola 1  
128,10067586.242,799366.165,2265.200,pie tola 1  
129,10067585.843,799362.460,2265.089,pie tola 1  
130,10067584.302,799358.724,2265.102,pie tola 1  
131,10067582.514,799355.414,2265.417,pie tola 1  
132,10067580.797,799352.096,2265.380,pie tola 1  
133,10067578.193,799349.439,2265.361,pie tola 1  
134,10067576.171,799346.178,2265.308,pie tola 1  
135,10067574.179,799342.909,2265.470,pie tola 1  
136,10067572.216,799339.738,2265.473,pie tola 1  
137,10067572.112,799338.948,2265.417,pie tola 1  
138,10067578.435,799343.484,2265.518,top  
139,10067581.105,799345.554,2265.113,top  
140,10067583.399,799348.962,2264.864,top  
141,10067586.393,799351.741,2264.682,top  
142,10067562.151,799351.036,2268.979,top  
143,10067558.216,799351.936,2269.018,top  
144,10067554.353,799350.847,2268.922,top  
145,10067552.424,799347.685,2269.184,top  
146,10067550.720,799344.367,2269.467,pie  
147,10067549.488,799348.222,2269.413,pie  
148,10067549.670,799352.267,2269.454,pie  
149,10067549.811,799356.693,2269.242,pie  
199,10067550.225,799404.277,2274.311,delimitaci  
200,10067553.902,799404.541,2273.373,delimitaci  
201,10067557.798,799405.464,2272.607,delimitaci  
202,10067561.461,799406.108,2271.832,delimitaci  
203,10067565.139,799406.930,2270.819,delimitaci  
204,10067568.122,799407.103,2269.904,delimitaci  
205,10067570.845,799407.038,2269.033,delimitaci  
206,10067572.828,799407.990,2268.638,delimitaci  
153,10067558.001,799371.530,2269.317,pie  
154,10067559.934,799375.300,2269.459,pie  
155,10067562.869,799377.972,2269.261,pie  
156,10067571.771,799384.011,2268.881,cab  
157,10067569.566,799383.628,2269.278,cab  
158,10067565.885,799382.505,2269.964,cab  
159,10067562.271,799381.493,2270.569,cab  
160,10067558.340,799380.960,2271.211,cab  
161,10067555.457,799378.971,2271.646,cab  
162,10067552.696,799376.573,2272.111,cab  
163,10067550.766,799373.161,2272.264,cab  
164,10067549.296,799369.522,2272.599,cab  
165,10067547.116,799367.058,2273.129,cab  
166,10067545.820,799363.998,2273.249,cab  
167,10067544.630,799360.530,2273.567,cab  
168,10067543.307,799357.280,2273.976,cab  
169,10067542.467,799353.647,2274.330,cab  
170,10067541.751,799350.092,2274.512,cab  
171,10067541.182,799346.622,2274.318,cab  
172,10067518.121,799333.100,2279.887,delimitar  
173,10067519.614,799336.620,2280.172,delimitar  
174,10067521.181,799339.983,2280.167,delimitar  
175,10067522.638,799342.648,2279.963,delimitar  
176,10067523.185,799345.108,2280.086,delimitar  
177,10067523.970,799345.766,2280.042,delimitar sa  
178,10067524.926,799348.677,2279.889,delimitar sa  
179,10067525.768,799351.651,2279.924,delimitar sa  
180,10067526.496,799353.970,2279.772,delimitar sa  
181,10067533.353,799366.511,2277.762,delimitar  
182,10067534.318,799368.290,2277.474,delimitar  
183,10067535.279,799371.767,2277.286,delimitar  
184,10067536.226,799375.474,2277.199,delimitar  
185,10067536.206,799377.364,2277.202,delimitar  
186,10067536.389,799377.274,2277.200,delimitar sa  
187,10067538.286,799380.977,2276.872,delimitar sa  
188,10067539.605,799384.714,2276.806,delimitar sa  
189,10067540.930,799388.104,2276.394,delimitar sa  
190,10067541.804,799389.643,2276.360,delimitar sa  
191,10067543.172,799394.491,2276.392,delimitar sa  
192,10067543.447,799398.465,2276.534,delimitar sa  
193,10067542.750,799401.250,2277.002,delimitar sa  
194,10067541.300,799405.309,2277.255,tanque de a  
195,10067541.078,799405.618,2277.167,tanque de a  
196,10067541.077,799405.615,2277.159,tanque de a  
197,10067540.851,799403.977,2277.179,tanque de a  
198,10067548.642,799406.555,2274.682,delimitaci  
249,10067607.700,799266.928,2264.405,delimitaci  
250,10067603.958,799265.245,2264.053,delimitaci  
251,10067599.505,799263.621,2264.013,delimitaci  
252,10067594.558,799262.836,2263.915,delimitaci  
253,10067591.057,799262.252,2263.450,delimitaci  
254,10067586.526,799262.993,2263.460,delimitaci  
255,10067582.723,799264.430,2263.467,delimitaci  
256,10067578.524,799265.114,2263.414,delimitaci



207,10067577.931,799407.428,2268.109,delimitacio| 257,10067574.393,799266.564,2263.463,delimitacio|  
208,10067583.455,799406.829,2267.264,delimitacio| 258,10067569.778,799267.295,2263.237,delimitacio|  
209,10067587.014,799406.893,2267.247,delimitacio| 259,10067565.397,799268.174,2263.203,delimitacio|  
210,10067590.842,799406.500,2267.083,delimitacio| 260,10067560.971,799268.291,2263.380,delimitacio|  
211,10067594.732,799408.599,2267.117,delimitacio| 261,10067556.817,799268.952,2263.754,delimitacio|  
212,10067598.918,799409.682,2267.092,delimitacio| 262,10067553.337,799270.626,2264.625,delimitacio|  
213,10067603.770,799401.652,2266.901,delimitacio| 263,10067548.813,799275.181,2265.815,delimitacio|  
214,10067604.553,799398.680,2266.527,delimitacio| 264,10067548.406,799277.832,2266.591,delimitacio|  
215,10067606.931,799395.063,2266.290,delimitacio| 265,10067548.393,799281.274,2267.256,delimitacio|  
216,10067608.918,799391.667,2266.018,delimitacio| 266,10067548.075,799284.689,2267.935,delimitacio|  
217,10067614.954,799375.796,2265.078,delimitacio| 267,10067547.816,799288.346,2268.424,delimitacio|  
218,10067628.840,799351.245,2261.492,delimitacio| 268,10067548.075,799292.291,2268.692,delimitacio|  
219,10067629.636,799349.385,2261.161,delimitacio| 269,10067548.128,799296.349,2268.805,delimitacio|  
220,10067631.497,799346.380,2260.882,delimitacio| 270,10067548.205,799300.384,2269.416,delimitacio|  
221,10067634.030,799342.730,2260.798,delimitacio| 271,10067547.963,799304.658,2269.686,delimitacio|  
222,10067636.544,799339.282,2260.705,delimitacio| 272,10067547.924,799308.754,2269.892,delimitacio|  
223,10067638.520,799335.365,2260.925,delimitacio| 273,10067547.053,799312.755,2270.170,delimitacio|  
224,10067640.925,799332.155,2261.209,delimitacio| 274,10067549.774,799312.177,2269.378,top  
225,10067642.561,799328.070,2261.574,delimitacio| 275,10067553.256,799311.123,2268.487,top  
226,10067643.916,799326.330,2261.751,delimitacio| 276,10067557.029,799309.127,2267.727,top  
227,10067646.696,799323.552,2261.897,delimitacio| 277,10067560.915,799307.293,2267.236,top  
228,10067649.206,799320.720,2262.138,delimitacio| 278,10067565.412,799306.352,2266.834,top  
229,10067651.691,799317.714,2262.192,delimitacio| 279,10067569.417,799304.285,2266.727,top  
230,10067654.159,799314.669,2262.095,delimitacio| 280,10067572.490,799304.065,2266.583,top  
231,10067655.900,799310.927,2262.135,delimitacio| 281,10067573.796,799300.831,2266.564,top  
232,10067656.949,799308.637,2262.021,delimitacio| 282,10067574.290,799296.438,2266.521,top  
233,10067654.446,799307.193,2262.628,delimitacio| 283,10067574.235,799293.140,2266.500,top  
234,10067651.825,799304.435,2263.206,delimitacio| 284,10067574.331,799288.749,2266.307,top  
235,10067648.666,799301.979,2263.530,delimitacio| 285,10067574.532,799284.982,2265.652,top  
236,10067646.377,799298.757,2263.871,delimitacio| 286,10067571.590,799282.816,2265.316,top  
237,10067644.271,799295.598,2264.268,delimitacio| 287,10067577.233,799285.704,2265.898,top  
238,10067642.167,799292.527,2264.418,delimitacio| 288,10067578.175,799289.273,2266.371,top  
239,10067639.958,799289.429,2264.804,delimitacio| 289,10067578.661,799293.619,2266.483,top  
240,10067638.038,799287.032,2264.876,delimitacio| 290,10067577.875,799297.644,2266.599,top  
241,10067636.819,799285.831,2264.947,delimitacio| 291,10067578.374,799300.547,2266.312,cab tola3  
242,10067635.526,799281.684,2264.745,delimitacio| 292,10067580.409,799300.146,2266.275,cab tola3  
243,10067633.865,799278.305,2264.338,delimitacio| 293,10067584.589,799300.619,2266.320,cab tola3  
244,10067629.901,799276.161,2264.487,delimitacio| 294,10067587.304,799303.859,2266.438,cab tola3  
245,10067625.684,799274.376,2264.640,delimitacio| 295,10067589.163,799306.724,2266.299,cab tola3  
246,10067621.008,799272.101,2264.773,delimitacio| 296,10067590.982,799307.167,2266.499,cab tola3  
247,10067616.776,799269.944,2264.582,delimitacio| 297,10067594.209,799307.348,2266.367,cab tola3  
248,10067612.275,799268.858,2264.595,delimitacio| 298,10067598.139,799306.804,2266.255,cab tola3  
299,10067601.983,799306.077,2266.204,cab tola3 349,10067650.528,799259.963,2251.672,top  
300,10067605.266,799305.081,2266.295,cab tola3 350,10067653.834,799260.057,2250.825,top  
301,10067607.505,799305.372,2266.166,cab tola3 351,10067656.700,799259.832,2250.014,top  
302,10067610.269,799305.103,2266.080,cab tola3 352,10067660.120,799258.972,2249.008,top  
303,10067614.064,799303.216,2266.065,cab tola3 353,10067662.901,799258.157,2248.097,top  
304,10067615.831,799307.422,2264.783,pie tola3 354,10067666.555,799257.583,2248.126,top  
305,10067611.886,799309.169,2264.782,pie tola3 355,10067669.535,799257.905,2248.166,top  
306,10067607.725,799308.768,2265.033,pie tola3 base1,10067700.049,799242.122,2245.167,base  
307,10067604.071,799308.826,2265.095,pie tola3  
308,10067600.355,799309.285,2265.176,pie tola3  
309,10067596.416,799309.664,2265.439,pie tola3  
310,10067592.473,799309.570,2265.583,pie tola3



311,10067589.178,799309.138,2265.549, pie tola3  
312,10067586.963,799308.029,2265.634, pie tola3  
313,10067584.569,799305.406,2265.858, pie tola3  
314,10067580.830,799303.315,2265.786, pie tola3  
315,10067589.620,799295.474,2266.525, top  
316,10067587.494,799291.243,2266.427, top  
317,10067585.794,799287.589,2266.205, top  
318,10067586.767,799284.378,2265.977, top  
319,10067590.723,799283.435,2265.944, top  
320,10067594.725,799282.998,2265.993, top  
321,10067597.059,799282.146,2266.007, top  
322,10067599.247,799281.957,2266.006, top  
323,10067602.294,799284.363,2266.202, top  
324,10067604.873,799288.019,2266.376, top  
325,10067607.826,799291.330,2266.415, top  
326,10067610.600,799291.416,2266.434, top  
327,10067614.193,799283.191,2266.058, top  
328,10067614.145,799285.916,2266.230, top  
329,10067613.140,799290.275,2266.431, top  
330,10067615.670,799293.189,2266.389, top  
331,10067618.993,799293.593,2266.270, top  
332,10067622.002,799291.696,2266.141, top  
333,10067625.129,799288.791,2265.872, top  
334,10067627.999,799285.577,2265.581, top  
335,10067634.591,799277.510,2264.197, top  
336,10067633.737,799274.817,2263.507, top  
337,10067634.215,799272.260,2262.532, top  
338,10067633.073,799269.022,2261.839, top  
339,10067633.422,799266.986,2261.287, top  
340,10067634.507,799265.155,2259.914, top  
341,10067633.419,799263.071,2259.110, top  
342,10067634.075,799261.517,2258.325, top  
343,10067636.057,799261.065,2257.334, top  
344,10067637.578,799260.345,2256.334, top  
345,10067639.573,799259.650,2255.399, top  
346,10067641.598,799259.333,2254.527, top  
347,10067644.334,799259.982,2253.626, top  
348,10067647.270,799259.820,2252.597, top



DATOS DE CAMPO SITIO ARQUEOLOGICO DE CHACHIMBIRO

1,10050146.715,807173.106,2861.609,top	50,10049884.146,806794.820,2957.951,terraza1
2,10050137.607,807146.439,2865.161,top	51,10049884.975,806791.103,2957.900,terraza1
3,10050133.303,807142.131,2866.344,topcamino	52,10049885.468,806786.842,2957.890,terraza1
4,10050133.066,807102.026,2872.050,topcamino	53,10049886.316,806782.429,2958.001,terraza1
5,10050186.855,806960.458,2887.214,topcamino	54,10049887.622,806778.444,2958.320,terraza1
6,10050180.511,806912.383,2888.541,topcamino	55,10049889.130,806774.814,2958.270,terraza1
7,10050178.769,806894.217,2888.810,topcamino	56,10049890.706,806772.645,2957.889,terraza1
8,10050168.621,806867.041,2889.460,topcamino	57,10049891.393,806770.626,2957.824,terraza1
9,10050160.949,806815.629,2893.840,topcamino	58,10049890.900,806770.808,2957.851,terraza1
10,10050165.948,806788.192,2897.051,topcamino	59,10049886.288,806771.179,2958.116,terraza1
11,10050165.325,806763.679,2900.402,topcamino	60,10049887.324,806769.384,2957.918,terraza1
12,10050155.534,806712.402,2906.731,topcamino	61,10049886.961,806765.861,2957.421,terraza1
13,10050150.779,806699.379,2909.027,topcamino	62,10049886.169,806762.558,2957.127,terraza1
14,10050134.638,806680.207,2911.541,topcamino	63,10049878.499,806764.735,2957.386,terraza1
15,10050111.592,806661.506,2915.433,culumnco	64,10049872.031,806760.027,2956.812,terraza1
16,10050112.060,806663.130,2915.489,culumnco	65,10049859.959,806747.111,2956.985,terraza1
17,10050103.639,806653.780,2915.685,topcamino	66,10049850.942,806739.260,2957.912,terraza1
18,10050105.991,806650.791,2915.526,topcamino	67,10049844.630,806727.733,2959.906,terraza1
19,10050093.459,806642.432,2916.544,topcamino	68,10049835.509,806728.914,2959.448,amont1
20,10050090.235,806644.684,2916.930,topcamino	69,10049833.885,806728.832,2959.633,amont1
21,10050086.913,806658.377,2920.071,culunco	70,10049834.263,806727.747,2960.248,amont1
22,10050084.286,806657.310,2920.393,culunco	71,10049835.595,806727.636,2960.057,amont1
23,10050084.288,806657.316,2920.391,culunco	72,10049842.907,806721.529,2961.167,puas
24,10050077.560,806636.610,2917.877,finculunco	73,10049825.986,806733.947,2959.177,puas
25,10050078.543,806636.590,2917.740,finculunco	74,10049814.644,806742.930,2958.379,puas
26,10050079.709,806629.186,2917.844,inicculunco	75,10049818.931,806744.816,2957.842,top
27,10050078.023,806628.129,2917.870,inicculunco	76,10049825.288,806750.557,2956.902,top
28,10050079.403,806602.017,2915.724,culunco	77,10049831.187,806757.493,2955.932,top
29,10050059.684,806620.919,2920.116,top	78,10049837.837,806764.243,2955.270,top
30,10050053.004,806624.346,2922.382,top	79,10049843.363,806769.915,2955.099,top
31,10050042.179,806627.844,2924.870,top	80,10049850.081,806774.753,2954.929,top
32,10050040.234,806628.304,2925.324,top	81,10049855.223,806780.283,2954.884,top
33,10050024.179,806634.195,2929.106,top	82,10049861.212,806785.774,2954.939,top
34,10050024.190,806634.147,2929.095,top	83,10049865.390,806789.255,2955.165,top
35,10050023.603,806634.328,2928.944,top	84,10049870.539,806770.120,2955.796,pie
36,10050020.421,806633.903,2929.948,top	85,10049872.590,806773.102,2955.864,pie
37,10050020.034,806633.872,2930.319,top	86,10049867.362,806798.190,2955.376,pie
38,10050019.973,806633.981,2930.320,top	87,10049860.285,806801.951,2954.901,cab
39,10049994.436,806667.717,2937.291,top	88,10049858.994,806800.115,2955.350,cab
40,10049893.512,806779.879,2958.919,top	89,10049856.409,806796.992,2955.220,cab
41,10049895.275,806782.291,2959.367,top	90,10049854.079,806793.475,2955.036,cab
42,10049895.726,806786.646,2959.572,top	91,10049851.990,806789.857,2954.902,cab
43,10049894.709,806790.846,2959.154,top	92,10049849.337,806785.779,2954.912,cab
44,10049893.632,806795.406,2958.834,top	93,10049846.495,806782.076,2954.899,cab
45,10049894.695,806799.751,2958.797,top	94,10049843.154,806778.387,2955.042,cab
46,10049877.520,806810.471,2957.796,terraza1	95,10049840.281,806774.940,2955.084,cab
47,10049879.980,806807.263,2958.157,terraza1	96,10049837.226,806771.492,2955.165,cab
48,10049881.869,806803.246,2958.078,terraza1	97,10049833.883,806767.818,2955.583,cab
49,10049883.393,806799.127,2958.005,terraza1	98,10049830.979,806763.789,2955.793,cab
99,10049827.389,806760.284,2956.132,cab	149,10049803.686,806807.090,2948.958,pie
100,10049824.544,806756.693,2956.561,cab	150,10049808.553,806809.774,2949.368,pie



101,10049821.477,806752.629,2956.977,cab  
102,10049818.303,806749.022,2957.439,cab  
103,10049807.207,806747.890,2957.244,puas  
104,10049811.376,806754.470,2955.417,pie  
105,10049813.788,806757.765,2954.688,pie  
106,10049816.332,806761.552,2954.415,pie  
107,10049819.075,806764.858,2954.046,pie  
108,10049822.451,806768.113,2953.818,pie  
109,10049825.478,806771.383,2953.558,pie  
110,10049828.169,806775.054,2953.265,pie  
111,10049830.806,806778.834,2953.090,pie  
112,10049834.436,806781.845,2953.076,pie  
113,10049837.608,806785.674,2953.230,pie  
114,10049840.687,806788.983,2953.103,pie  
115,10049843.695,806792.998,2953.056,pie  
116,10049846.048,806797.023,2953.132,pie  
117,10049848.831,806800.346,2953.110,pie  
118,10049851.113,806804.070,2953.506,pie  
119,10049853.254,806816.001,2954.097,cab  
120,10049850.987,806814.861,2953.684,cab  
121,10049846.238,806814.022,2953.136,cab  
122,10049841.911,806813.625,2952.727,cab  
123,10049837.402,806812.686,2952.631,cab  
124,10049833.524,806812.558,2952.139,cab  
125,10049829.117,806811.882,2951.732,cab  
126,10049824.590,806811.763,2951.465,cab  
127,10049820.371,806810.838,2951.406,cab  
128,10049816.409,806808.893,2951.280,cab  
129,10049812.903,806805.676,2951.463,cab  
130,10049810.861,806801.984,2951.431,cab  
131,10049808.098,806798.303,2951.618,cab  
132,10049805.331,806794.466,2951.972,cab  
133,10049803.309,806790.744,2952.328,cab  
134,10049801.873,806786.644,2952.672,cab  
135,10049799.869,806783.184,2953.045,cab  
136,10049797.905,806779.460,2953.526,cab  
137,10049796.128,806775.709,2954.107,cab  
138,10049794.230,806771.841,2954.549,cab  
139,10049788.427,806761.976,2955.973,puas  
140,10049787.283,806770.076,2953.623,pie  
141,10049788.064,806773.951,2953.030,pie  
142,10049789.314,806777.981,2952.283,pie  
143,10049791.522,806782.583,2951.618,pie  
144,10049793.037,806787.078,2951.196,pie  
145,10049795.078,806791.058,2950.367,pie  
146,10049796.635,806794.912,2949.924,pie  
147,10049798.978,806798.877,2949.710,pie  
148,10049800.862,806802.714,2949.161,pie  
199,10049746.198,806844.365,2941.413,cab  
200,10049745.995,806849.556,2941.382,cab  
201,10049746.332,806854.874,2941.429,cab  
202,10049746.885,806859.460,2941.253,cab

151,10049811.552,806812.432,2949.899,pie  
152,10049816.060,806814.338,2950.232,pie  
153,10049819.810,806816.239,2950.448,pie  
154,10049823.646,806817.834,2950.786,pie  
155,10049833.580,806817.373,2951.297,pie  
156,10049837.681,806818.243,2951.270,pie  
157,10049841.668,806818.778,2951.619,pie  
158,10049840.829,806818.988,2951.398,top  
159,10049837.210,806821.715,2951.599,top  
160,10049831.805,806829.334,2950.575,top  
161,10049828.810,806832.708,2950.509,top  
162,10049824.955,806835.463,2950.044,top  
163,10049821.274,806837.920,2949.600,top  
164,10049815.550,806840.383,2948.842,top  
165,10049810.938,806838.219,2948.322,top  
166,10049806.736,806835.302,2948.061,top  
167,10049802.855,806832.965,2947.748,top  
168,10049799.169,806830.242,2947.623,top  
169,10049797.202,806828.448,2947.554,top  
170,10049797.153,806827.964,2947.978,cab  
171,10049797.107,806831.231,2947.905,cab  
172,10049797.246,806835.797,2947.761,cab  
173,10049797.356,806840.961,2947.869,cab  
174,10049797.081,806845.819,2947.692,cab  
175,10049797.174,806850.440,2947.485,cab  
176,10049796.723,806855.564,2947.541,cab  
177,10049796.054,806860.235,2947.452,cab  
178,10049795.841,806864.736,2947.381,cab  
179,10049794.775,806869.510,2947.393,cab  
180,10049794.269,806874.397,2947.387,cab  
181,10049793.178,806877.973,2946.826,cab  
182,10049781.865,806885.136,2943.495,pie  
183,10049781.912,806884.220,2943.631,pie  
184,10049782.556,806879.807,2943.444,pie  
185,10049783.385,806875.178,2943.514,pie  
186,10049784.395,806870.604,2943.482,pie  
187,10049785.939,806866.098,2943.847,pie  
188,10049787.622,806862.185,2944.057,pie  
189,10049788.034,806857.262,2944.251,pie  
190,10049788.483,806852.685,2944.442,pie  
191,10049788.539,806847.960,2944.644,pie  
192,10049788.597,806843.746,2944.474,pie  
193,10049788.897,806835.184,2944.874,pie  
194,10049789.161,806831.145,2944.846,pie  
195,10049755.482,806831.395,2941.715,top  
196,10049750.964,806832.439,2941.468,top  
197,10049745.960,806836.056,2941.485,cab  
198,10049746.102,806839.539,2941.488,cab  
249,10049683.176,806868.722,2936.221,top  
250,10049683.179,806874.082,2936.262,top  
251,10049683.113,806879.375,2936.465,top  
252,10049683.423,806884.398,2936.440,top



203,10049747.596,806864.067,2941.272,cab  
204,10049747.871,806869.396,2941.416,cab  
205,10049748.805,806874.129,2941.477,cab  
206,10049749.600,806878.917,2941.511,cab  
207,10049750.123,806883.823,2941.505,cab  
208,10049750.818,806888.457,2941.793,cab  
209,10049751.268,806892.801,2942.041,cab  
210,10049750.013,806897.212,2942.152,cab  
211,10049748.749,806901.707,2942.477,cab  
212,10049747.472,806906.003,2942.776,cab  
213,10049747.044,806909.271,2942.597,cab  
214,10049745.843,806912.845,2942.706,cab  
215,10049743.448,806921.468,2943.942,amont pie  
216,10049743.980,806924.188,2944.263,amont pie  
217,10049741.265,806924.241,2943.936,amont pie  
218,10049741.427,806921.591,2943.282,amont pie  
219,10049741.795,806920.450,2943.014,pie  
220,10049739.077,806919.863,2942.488,pie  
221,10049737.290,806916.644,2941.581,pie  
222,10049738.338,806912.452,2940.885,pie  
223,10049740.297,806908.085,2940.537,pie  
224,10049741.972,806903.522,2940.557,pie  
225,10049742.541,806898.466,2940.427,pie  
226,10049743.495,806893.752,2940.166,pie  
227,10049744.496,806890.682,2940.126,pie  
228,10049745.803,806886.531,2940.741,pie  
229,10049746.101,806882.105,2940.522,pie  
230,10049745.581,806877.347,2940.388,pie  
231,10049744.803,806872.213,2940.360,pie  
232,10049744.262,806867.222,2940.389,pie  
233,10049743.808,806862.370,2940.342,pie  
234,10049743.323,806857.665,2940.362,pie  
235,10049742.765,806852.708,2940.427,pie  
236,10049742.531,806848.462,2940.359,pie  
237,10049742.597,806843.874,2940.386,pie  
238,10049742.349,806839.868,2940.383,pie  
239,10049716.659,806805.006,2940.060,puas  
240,10049687.984,806821.883,2937.658,puas  
241,10049675.716,806829.107,2936.596,puas  
242,10049676.238,806828.999,2936.856,top  
243,10049677.578,806832.901,2936.766,top  
244,10049680.603,806844.231,2936.334,top  
245,10049681.390,806848.962,2936.306,top  
246,10049682.394,806853.741,2936.267,top  
247,10049682.639,806858.623,2936.105,top  
248,10049682.661,806863.711,2936.161,top  
249,10049863.373,806871.501,2959.965,amont pie  
250,10049866.412,806870.080,2960.691,amont pie  
251,10049867.737,806873.175,2962.285,amont pie  
252,10049875.020,806855.876,2961.409,amont pie  
253,10049873.165,806856.645,2960.904,amont pie  
254,10049871.533,806853.810,2960.108,amont pie  
255,10049683.713,806889.574,2936.722,top  
256,10049684.022,806894.801,2936.937,top  
257,10049684.271,806899.649,2937.069,top  
258,10049684.208,806904.194,2937.550,top  
259,10049683.709,806908.708,2937.690,top  
260,10049682.846,806913.242,2938.079,top  
261,10049681.937,806917.346,2938.222,top  
262,10049680.711,806921.862,2938.812,top  
263,10049674.824,806929.125,2938.601,amont pi  
264,10049671.948,806929.079,2938.472,amont pi  
265,10049672.481,806931.740,2939.581,amont pi  
266,10049674.569,806930.564,2938.766,amont pi  
267,10049697.803,806930.091,2940.801,amont pi  
268,10049696.956,806929.025,2939.834,3  
269,10049698.027,806927.731,2940.034,3  
270,10049698.872,806928.467,2940.101,3  
271,10049695.052,806944.533,2944.416,amont p  
272,10049696.579,806945.651,2944.665,amont p  
273,10049695.500,806948.094,2945.553,amont p  
274,10049692.754,806947.608,2945.080,amont p  
275,10049702.245,806955.538,2948.138,amont p  
276,10049706.760,806955.236,2948.412,amont p  
277,10049706.848,806959.253,2949.702,amont p  
278,10049702.749,806958.687,2949.366,amont p  
279,10049726.393,806954.020,2950.282,amont p  
280,10049727.262,806952.542,2949.920,amont p  
281,10049729.065,806953.347,2950.645,amont p  
282,10049728.342,806954.881,2950.942,amont p  
283,10049729.855,806942.614,2947.360,amont p  
284,10049728.319,806941.734,2946.837,amont p  
285,10049729.208,806940.342,2946.594,amont p  
286,10049730.457,806941.518,2947.205,amont p  
287,10049762.987,806941.305,2952.267,amont p  
288,10049763.825,806939.573,2951.914,amont p  
289,10049765.395,806940.060,2952.579,amont p  
290,10049765.038,806941.431,2953.138,amont p  
291,10049816.986,806914.055,2955.409,amont p  
292,10049815.762,806910.357,2954.688,amont p  
293,10049819.747,806909.884,2955.220,amont p  
294,10049819.614,806913.549,2956.227,amont p  
295,10049823.762,806910.570,2956.282,top  
296,10049842.531,806892.111,2958.430,amont p  
297,10049841.124,806892.202,2957.595,amont p  
298,10049841.326,806891.142,2957.768,amont p  
299,10049843.010,806890.852,2958.447,amont p  
300,10049864.456,806873.662,2960.668,amont p  
301,10049798.684,807176.887,3014.726,base tol  
302,10049794.980,807175.123,3014.775,base tol  
303,10049791.217,807172.676,3014.597,base tol  
304,10049789.150,807169.358,3014.328,base tol  
305,10049788.161,807161.205,3013.504,amont pic  
306,10049789.149,807158.437,3013.045,amont pic



305,10049874.272,806852.650,2960.635,amont pie 355,10049786.661,807157.261,3012.430,mont pic  
306,10049872.338,806832.114,2958.552,amont pie 356,10049786.395,807160.715,3012.850,mont pic  
307,10049870.806,806832.488,2957.741,amont pie 357,10049774.559,807145.520,3011.406,mont pic  
308,10049870.182,806831.194,2957.357,amont pie 358,10049771.135,807144.871,3010.990,mont pic  
309,10049871.905,806830.238,2957.911,amont pie 359,10049772.688,807140.191,3011.305,mont pic  
310,10049891.399,806805.348,2958.675,amont pie 360,10049772.698,807140.254,3011.338,mont pic  
311,10049894.018,806804.010,2959.414,amont pie 361,10049778.286,807138.154,3012.096,top  
312,10049892.936,806801.304,2958.703,amont pie 362,10049781.286,807135.322,3012.378,top  
313,10049890.830,806800.494,2958.284,amont pie 363,10049786.149,807133.536,3012.355,top  
314,10049895.701,806827.569,2962.604,amont pie 364,10049791.603,807132.330,3012.210,top  
315,10049898.125,806827.454,2963.194,amont pie 365,10049796.300,807130.741,3012.517,top  
316,10049898.639,806829.782,2963.846,amont pie 366,10049799.860,807130.259,3012.433,aont pie  
317,10049896.860,806831.000,2963.226,amont pie 367,10049803.189,807128.727,3012.935,aont pie  
318,10049701.899,806962.831,2950.857,top 368,10049806.090,807130.998,3013.204,aont pie  
319,10049712.369,806984.258,2960.040,top 369,10049800.197,807132.842,3012.577,aont pie  
320,10049718.240,807021.258,2975.553,top 370,10049819.267,807136.169,3014.741,top  
321,10049708.055,807036.694,2980.547,top 371,10049824.870,807138.833,3014.729,top  
322,10049707.921,807036.732,2980.550,amont pie 372,10049826.824,807139.554,3014.550,top  
323,10049705.426,807038.627,2980.985,amont pie 373,10049829.614,807139.997,3014.307,top  
324,10049707.853,807040.637,2982.015,amont pie 374,10049832.563,807140.214,3013.801,top  
325,10049709.936,807038.826,2981.714,amont pie 375,10049854.254,807125.617,3010.323,amont p  
326,10049711.689,807045.453,2983.580,top 376,10049855.163,807123.162,3010.223,amont p  
327,10049721.751,807087.022,2998.208,top 377,10049859.179,807124.802,3009.243,amont p  
328,10049726.419,807101.874,3004.204,top 378,10049858.654,807127.258,3009.238,amont p  
329,10049737.295,807109.758,3008.782,top 379,10049857.952,807131.653,3009.312,top  
330,10049743.178,807169.892,3011.103,amont pie 380,10049859.149,807134.077,3009.173,top  
331,10049743.558,807172.117,3011.065,amont pie 381,10049856.785,807137.329,3009.498,top  
332,10049741.043,807171.663,3010.841,amont pie 382,10049854.425,807142.746,3009.680,top  
333,10049741.955,807169.957,3010.946,amont pie 383,10049851.538,807147.611,3009.913,top  
334,10049749.576,807168.686,3011.299,top 384,10049848.240,807151.756,3010.575,top  
335,10049777.222,807165.220,3012.810,top 385,10049845.277,807156.152,3011.006,top  
336,10049786.237,807166.849,3013.445,base tola 386,10049841.616,807159.699,3011.328,top  
337,10049790.085,807159.553,3013.625,base tola 387,10049837.923,807161.432,3012.025,top  
338,10049793.271,807155.318,3013.326,base tola 388,10049834.311,807158.925,3012.958,top  
339,10049795.930,807153.369,3013.461,base tola 389,10049829.420,807160.155,3013.910,top  
340,10049799.227,807151.102,3013.668,base tola 390,10049826.039,807162.911,3014.122,top  
341,10049802.915,807150.472,3014.266,base tola 391,10049822.704,807167.237,3014.281,top  
342,10049805.469,807153.787,3014.601,base tola 392,10049825.102,807174.775,3012.547,top  
343,10049807.422,807157.890,3014.877,base tola 393,10049808.104,807188.011,3012.678,top  
344,10049809.325,807162.162,3014.869,base tola 394,10049799.409,807195.154,3012.583,top  
345,10049810.820,807165.930,3014.782,base tola 395,10049810.421,807174.497,3014.062,top  
346,10049809.499,807170.276,3014.572,base tola 396,10049818.317,807125.166,3013.807,top  
347,10049806.938,807173.864,3014.357,base tola 397,10049819.585,807119.624,3013.564,top  
348,10049802.889,807176.144,3014.438,base tola 398,10049820.293,807114.641,3013.227,top  
399,10049821.068,807109.752,3013.110,top  
400,10049821.157,807104.642,3012.938,top  
401,10049824.832,807103.657,3012.787,amont 20  
402,10049826.802,807105.669,3012.927,amont 20  
403,10049826.260,807106.304,3013.011,amont 20  
404,10049829.078,807100.752,3012.847,top  
405,10049831.900,807095.888,3012.776,top  
406,10049833.707,807090.978,3013.030,top



407,10049836.507,807087.000,3013.025,top  
408,10049839.020,807083.346,3012.958,top  
409,10049840.456,807078.870,3012.782,top  
410,10049842.303,807074.397,3012.411,top  
411,10049843.641,807069.723,3012.150,top  
412,10049845.204,807064.672,3011.864,top  
413,10049847.565,807060.488,3011.713,top  
414,10049850.779,807056.337,3011.164,top  
415,10049856.107,807054.564,3010.593,top  
416,10049861.619,807052.251,3009.841,top  
417,10049866.865,807052.178,3009.221,top  
418,10049886.450,807053.928,3006.085,amont piedras 21  
419,10049889.318,807056.382,3005.837,amont piedras 21  
420,10049892.881,807053.710,3005.267,amont piedras 21  
421,10049894.339,807044.618,3005.035,top  
422,10049894.660,807040.023,3004.914,top  
423,10049896.430,807035.457,3004.547,top  
424,10049899.285,807030.307,3003.938,top  
425,10049900.951,807024.182,3003.240,top  
426,10049903.113,807018.688,3002.222,top  
427,10049905.594,807012.875,3001.307,top  
428,10049906.970,807006.924,3000.457,top  
429,10049964.279,806922.306,2994.485,top  
430,10049964.030,806914.506,2995.012,top  
431,10049966.352,806890.151,2995.267,top  
432,10049969.658,806878.780,2998.073,top  
433,10049970.776,806873.765,2999.402,top  
434,10049971.322,806870.669,2999.443,top  
435,10049973.203,806866.287,2998.639,top  
436,10049981.426,806861.442,2998.035,top  
437,10049990.997,806856.542,2995.901,top  
438,10049998.117,806851.876,2993.614,top  
439,10050011.298,806845.490,2989.436,top  
440,10050013.238,806838.726,2987.471,top  
441,10050016.761,806823.251,2982.661,top  
442,10050021.510,806811.801,2979.128,top  
443,10050038.131,806780.387,2967.024,top  
base1,10050187.280,807262.498,2849.217,base







1,10043672.632,806223.497,2346.349,camino  
2,10043669.434,806222.083,2346.309,camino  
3,10043660.890,806239.169,2344.967,camino  
4,10043663.903,806240.913,2345.014,camino  
5,10043646.440,806273.933,2342.765,camino  
6,10043643.361,806273.928,2342.706,camino  
7,10043636.285,806307.071,2341.384,camino  
8,10043639.041,806308.729,2341.518,camino  
9,10043630.328,806340.985,2339.318,camino  
10,10043626.249,806340.591,2339.087,camino  
11,10043603.151,806362.860,2337.070,camino  
12,10043605.325,806365.295,2337.110,camino  
13,10043602.965,806353.982,2337.816,acequia  
14,10043603.049,806349.451,2338.123,acequia  
15,10043605.267,806348.788,2337.975,acequia  
16,10043599.381,806328.264,2338.384,acequia  
17,10043591.945,806302.310,2338.496,acequia  
18,10043579.901,806273.170,2338.682,acequia  
19,10043574.555,806247.076,2338.986,acequia  
20,10043565.751,806225.622,2339.343,acequia  
21,10043550.837,806198.602,2339.870,acequia  
22,10043544.287,806167.087,2340.315,acequia  
23,10043541.702,806139.481,2341.003,acequiafin  
24,10043533.589,806131.464,2341.219,cerca viva  
25,10043530.819,806129.699,2341.185,cerca viva  
26,10043526.757,806127.668,2340.922,cerca viva  
27,10043523.776,806124.063,2341.314,cerca viva  
28,10043520.348,806119.926,2341.036,cerca viva  
29,10043514.901,806117.917,2341.007,cerca viva  
30,10043510.287,806116.588,2340.865,cerca viva  
31,10043504.984,806115.599,2340.421,cerca viva  
32,10043499.663,806116.926,2340.249,cerca viva  
33,10043494.433,806118.585,2339.924,cerca viva  
34,10043489.404,806120.990,2339.572,cerca viva  
35,10043484.588,806122.933,2339.306,cerca viva  
36,10043480.295,806126.370,2338.976,cerca viva  
37,10043476.450,806130.017,2338.355,cerca viva  
38,10043472.539,806133.489,2337.660,cerca viva  
39,10043441.565,806174.708,2332.239,cerca viva  
40,10043440.868,806177.100,2332.146,cerca viva  
41,10043437.972,806181.897,2332.077,cerca viva  
42,10043434.461,806186.210,2331.958,cerca viva  
43,10043431.682,806191.552,2331.728,cerca viva  
44,10043428.755,806196.905,2331.391,cerca viva  
45,10043426.545,806202.336,2331.135,cerca viva  
46,10043423.624,806207.996,2330.756,cerca viva  
47,10043420.850,806212.889,2330.360,cerca viva  
48,10043418.509,806217.249,2330.232,cerca viva  
49,10043416.081,806221.768,2330.236,cerca viva  
99,10043436.322,806400.853,2324.442,top  
100,10043440.151,806404.156,2324.488,top  
101,10043444.122,806406.778,2324.742,top  
102,10043446.628,806411.303,2324.822,top  
103,10043449.646,806411.492,2324.725,cmino cerca viv  
50,10043413.669,806226.762,2329.824,ce  
51,10043411.227,806231.273,2329.693,ce  
52,10043409.344,806236.477,2329.683,ce  
53,10043407.233,806241.772,2329.618,ce  
54,10043404.091,806246.505,2329.513,ce  
55,10043400.532,806251.187,2329.437,ce  
56,10043397.648,806256.006,2328.897,ce  
57,10043394.215,806260.473,2328.263,ce  
58,10043391.107,806265.201,2327.712,ce  
59,10043388.285,806269.806,2327.057,ce  
60,10043384.803,806273.956,2326.227,ce  
61,10043381.700,806278.898,2325.714,ce  
62,10043378.053,806283.957,2325.073,ce  
63,10043375.002,806288.847,2324.563,ce  
64,10043372.014,806293.871,2324.149,ce  
65,10043369.108,806298.298,2323.865,ce  
66,10043366.637,806302.379,2323.653,ce  
67,10043364.914,806305.737,2323.535,ce  
68,10043363.001,806310.513,2323.248,ce  
69,10043358.494,806318.205,2322.885,ce  
70,10043357.437,806320.509,2322.753,ce  
71,10043356.001,806322.274,2322.593,ce  
72,10043353.304,806326.362,2322.180,ce  
73,10043352.452,806330.943,2321.743,ce  
74,10043350.597,806334.922,2321.438,ce  
75,10043349.133,806339.353,2320.972,ce  
76,10043348.624,806343.887,2320.630,ce  
77,10043348.663,806348.325,2320.315,ce  
78,10043347.970,806352.850,2320.145,ce  
79,10043347.866,806357.568,2319.923,ce  
80,10043349.865,806358.989,2320.107,to  
81,10043354.755,806360.509,2320.243,to  
82,10043359.548,806362.997,2320.493,to  
83,10043364.447,806365.321,2320.868,to  
84,10043368.931,806368.117,2321.249,to  
85,10043374.299,806370.712,2321.657,to  
86,10043379.120,806373.140,2322.011,to  
87,10043384.083,806375.924,2322.272,to  
88,10043389.200,806378.495,2322.466,to  
89,10043393.978,806381.239,2322.649,to  
90,10043397.080,806382.726,2322.488,to  
91,10043397.427,806383.578,2322.836,to  
92,10043401.180,806385.407,2323.036,to  
93,10043406.003,806387.371,2323.339,to  
94,10043410.752,806389.817,2323.615,to  
95,10043415.648,806392.118,2323.886,to  
96,10043420.821,806394.368,2324.059,to  
97,10043425.971,806396.258,2324.159,to  
98,10043431.155,806398.126,2324.366,to  
149,10043431.124,806270.359,2334.327,c  
150,10043438.631,806265.202,2331.514,f  
151,10043439.746,806267.623,2334.243,c  
152,10043450.099,806258.155,2331.659,f  
153,10043450.158,806258.739,2335.192,c



104,10043449.016,806411.362,2324.701,cmino cerca vià 154,10043462.754,806258.993,2332.500,f  
105,10043451.965,806410.754,2325.199,cmino cerca vià 155,10043461.893,806259.956,2335.495,c  
106,10043456.936,806409.812,2325.664,cmino cerca vià 156,10043480.255,806265.566,2333.389,f  
107,10043462.684,806408.646,2326.134,cmino cerca vià 157,10043477.342,806265.223,2334.311,f  
108,10043467.655,806408.460,2326.680,cmino cerca vià 158,10043494.829,806273.871,2334.395,f  
109,10043472.637,806407.553,2326.958,cmino cerca vià 159,10043494.828,806273.797,2333.832,f  
110,10043477.855,806407.584,2326.979,cmino cerca vià 160,10043499.366,806280.239,2333.870,f  
111,10043482.874,806407.176,2327.456,cmino cerca vià 161,10043497.567,806285.492,2333.614,f  
112,10043487.993,806406.410,2327.869,cmino cerca vià 162,10043496.541,806285.356,2335.920,c  
113,10043493.347,806404.843,2328.124,cmino cerca vià 163,10043492.025,806299.815,2332.773,f  
114,10043498.546,806403.054,2328.456,cmino cerca vià 164,10043489.687,806299.161,2335.679,c  
115,10043503.807,806401.340,2328.822,cmino cerca vià 165,10043496.225,806282.346,2336.703,f  
116,10043508.214,806399.215,2329.062,cmino cerca vià 166,10043496.085,806282.234,2335.048,f  
117,10043524.549,806394.410,2330.969,cmino cerca vià 167,10043495.940,806282.830,2336.203,c  
118,10043532.089,806388.207,2331.403,cmino cerca vià 168,10043494.887,806277.668,2335.281,f  
119,10043539.417,806383.339,2332.001,cmino cerca vià 169,10043485.411,806273.725,2336.991,f  
120,10043545.970,806379.163,2332.653,cmino cerca vià 170,10043484.018,806277.775,2337.862,f  
121,10043550.122,806376.079,2333.049,cmino cerca vià 171,10043483.833,806278.908,2339.041,c  
122,10043554.844,806373.857,2333.500,cmino cerca vià 172,10043473.318,806277.305,2339.820,f  
123,10043558.595,806369.704,2333.794,cmino cerca vià 173,10043473.373,806277.646,2340.684,c  
124,10043557.105,806370.074,2333.342,top 174,10043473.593,806272.782,2339.589,f  
125,10043553.856,806367.189,2333.430,top 175,10043466.322,806273.079,2340.888,f  
126,10043545.655,806361.176,2332.758,top 176,10043466.397,806276.142,2341.058,f  
127,10043535.704,806355.194,2331.828,top 177,10043466.436,806274.988,2341.030,t  
128,10043526.220,806348.855,2331.155,top 178,10043463.839,806273.600,2341.366,t  
129,10043516.627,806342.574,2330.762,top 179,10043459.904,806273.435,2341.074,t  
130,10043507.464,806336.819,2330.654,top 180,10043455.290,806274.751,2341.122,t  
131,10043498.861,806330.299,2330.744,top 181,10043452.098,806278.232,2341.414,t  
132,10043489.995,806324.214,2331.208,top 182,10043449.387,806281.921,2341.083,t  
133,10043482.514,806319.150,2331.031,top 183,10043446.002,806284.314,2340.997,t  
134,10043479.895,806322.289,2330.756,base tola1 184,10043442.584,806286.773,2340.677,t  
135,10043476.954,806320.767,2335.886,corte 185,10043440.251,806290.442,2340.285,t  
136,10043468.485,806326.996,2330.215,pie 186,10043438.391,806294.050,2339.879,t  
137,10043468.327,806326.086,2333.678,corte 187,10043438.248,806297.928,2339.753,t  
138,10043457.645,806323.824,2329.249,pie 188,10043437.903,806301.177,2339.482,t  
139,10043458.135,806322.875,2332.855,corte 189,10043442.364,806304.231,2339.897,t  
140,10043444.388,806318.763,2329.004,pie 190,10043446.415,806306.355,2340.119,t  
141,10043445.011,806316.723,2332.597,corte 191,10043451.002,806308.595,2340.119,t  
142,10043426.210,806306.418,2328.728,pie 192,10043455.525,806310.608,2340.340,t  
143,10043427.288,806305.950,2332.240,corte 193,10043460.028,806312.831,2340.199,t  
144,10043423.455,806297.904,2328.943,pie 194,10043463.828,806315.584,2340.158,t  
145,10043423.655,806297.752,2331.441,corte 195,10043468.644,806317.230,2340.009,t  
146,10043424.906,806277.195,2330.211,pie 196,10043473.104,806316.763,2339.740,t  
147,10043425.860,806277.412,2333.698,corte 197,10043475.986,806312.691,2339.992,t  
148,10043430.796,806269.714,2330.895,pie tunel 198,10043477.055,806308.507,2340.275,t  
199,10043478.749,806304.418,2340.598,top 249,10043489.923,805848.091,2363.872,t  
200,10043481.231,806300.677,2340.495,top 250,10043495.325,805834.897,2364.552,t  
201,10043483.124,806297.155,2340.583,top 251,10043497.916,805820.882,2365.226,t  
202,10043484.571,806293.233,2340.546,top 252,10043498.720,805806.587,2365.790,t  
203,10043485.911,806290.418,2340.237,top 253,10043499.286,805794.204,2365.615,t  
204,10043483.172,806287.742,2340.862,top 254,10043500.153,805785.449,2365.645,t  
205,10043483.157,806283.402,2340.681,top 255,10043502.749,805772.304,2366.009,t  
206,10043480.044,806280.008,2340.535,top 256,10043505.862,805758.983,2366.443,t  
207,10043477.723,806281.576,2340.814,top 257,10043507.924,805745.865,2367.042,t



208,10043473.726,806287.277,2341.380,top  
209,10043470.700,806290.959,2341.699,top  
210,10043467.533,806293.873,2341.929,top  
211,10043463.462,806296.747,2341.793,top  
212,10043460.400,806299.375,2341.755,top  
213,10043457.155,806302.433,2341.217,top  
214,10043472.284,806304.977,2340.947,top  
215,10043470.839,806303.591,2341.075,top  
216,10043467.726,806300.821,2341.569,top  
217,10043463.939,806297.781,2342.004,top  
218,10043460.984,806294.711,2342.412,top  
219,10043456.855,806292.229,2342.483,top  
220,10043452.534,806289.687,2342.113,top  
221,10043449.390,806287.137,2341.774,top  
222,10043507.281,806264.415,2334.226,top  
223,10043510.154,806254.867,2334.475,top  
224,10043514.084,806241.320,2335.205,top  
225,10043512.983,806225.167,2336.552,top  
226,10043515.789,806205.544,2337.186,top  
227,10043517.674,806185.261,2337.648,top  
228,10043518.951,806164.585,2338.836,top  
229,10043520.068,806143.273,2339.816,top  
230,10043587.192,805922.210,2357.508,puas  
231,10043585.192,805921.699,2357.790,puas  
232,10043582.822,805920.988,2357.733,puas  
233,10043578.170,805918.956,2358.011,puas  
234,10043573.736,805917.341,2358.105,puas  
235,10043562.448,805913.165,2358.468,puas  
236,10043555.468,805910.056,2358.568,puas  
237,10043546.993,805906.702,2358.394,puas  
238,10043539.652,805903.824,2358.674,puas  
239,10043531.832,805900.294,2359.203,puas  
240,10043522.963,805897.146,2360.022,puas  
241,10043514.687,805893.823,2360.607,puas  
242,10043507.776,805890.644,2360.933,puas  
243,10043499.128,805887.419,2361.325,puas  
244,10043490.348,805883.736,2362.013,puas  
245,10043485.233,805881.832,2362.059,puas  
246,10043486.064,805879.954,2362.110,top  
247,10043485.881,805876.060,2362.481,top  
248,10043488.560,805862.701,2363.706,top  
249,10043651.667,805807.775,2358.160,top del  
250,10043646.360,805815.179,2357.318,top del  
251,10043641.844,805822.838,2356.467,top del  
252,10043638.446,805829.699,2356.097,top del  
253,10043613.772,805803.425,2360.046,base tola dos  
254,10043619.061,805799.336,2360.143,base tola dos  
255,10043624.934,805794.714,2360.229,base tola dos  
256,10043628.647,805788.689,2360.928,base tola dos  
257,10043629.883,805782.928,2361.662,base tola dos  
258,10043631.957,805779.442,2362.425,base tola dos  
259,10043634.295,805773.401,2362.987,base tola dos  
260,10043635.089,805766.372,2363.737,base tola dos  
261,10043632.396,805759.717,2364.360,base tola dos  
262,10043509.521,805734.231,2367.859,t  
263,10043509.638,805729.781,2368.096,t  
264,10043509.365,805729.747,2368.050,c  
265,10043510.511,805729.055,2367.686,c  
266,10043515.447,805729.157,2367.898,c  
267,10043522.145,805728.569,2367.835,c  
268,10043528.953,805728.152,2367.558,c  
269,10043536.334,805729.517,2366.827,c  
270,10043543.821,805729.032,2366.462,c  
271,10043551.199,805729.663,2366.091,c  
272,10043557.833,805729.781,2365.555,c  
273,10043565.570,805729.487,2365.281,c  
274,10043568.547,805729.542,2365.124,c  
275,10043574.622,805732.718,2364.844,c  
276,10043582.238,805731.265,2364.729,c  
277,10043589.612,805727.929,2364.888,c  
278,10043596.507,805728.560,2364.827,c  
279,10043604.074,805730.004,2364.741,c  
280,10043611.841,805726.536,2365.080,c  
281,10043616.822,805725.888,2365.586,c  
282,10043619.418,805727.597,2365.286,c  
283,10043626.318,805725.268,2366.089,c  
284,10043631.478,805726.666,2366.099,c  
285,10043637.422,805728.904,2365.681,c  
286,10043643.528,805730.138,2365.924,c  
287,10043650.327,805732.120,2365.706,c  
288,10043657.864,805734.653,2365.439,c  
289,10043665.460,805734.390,2365.519,c  
290,10043673.085,805735.161,2365.395,c  
291,10043679.233,805736.136,2365.087,c  
292,10043683.568,805735.545,2365.031,c  
293,10043685.547,805736.625,2364.798,t  
294,10043685.033,805737.708,2364.584,t  
295,10043682.346,805745.861,2363.807,t  
296,10043679.670,805753.655,2363.041,t  
297,10043675.305,805761.798,2362.717,t  
298,10043671.173,805769.267,2362.338,t  
299,10043668.482,805778.131,2361.377,t  
300,10043666.325,805786.719,2360.253,t  
301,10043660.686,805793.723,2359.658,t  
302,10043658.307,805801.296,2358.826,t  
303,10043556.426,805749.204,2365.681,t  
304,10043549.022,805748.552,2365.955,t  
305,10043543.447,805752.448,2366.179,t  
306,10043540.984,805758.929,2366.065,t  
307,10043542.788,805762.819,2369.226,c  
308,10043542.893,805771.722,2368.466,c  
309,10043540.638,805772.407,2365.598,t  
310,10043544.918,805779.528,2364.975,t  
311,10043546.733,805778.945,2365.742,f  
312,10043546.168,805780.283,2364.879,t  
313,10043551.276,805783.042,2364.861,t  
314,10043557.179,805783.847,2364.419,t  
315,10043558.829,805783.563,2364.670,t



312,10043625.074,805755.574,2364.720,base tola dos  
313,10043617.876,805753.832,2364.695,base tola dos  
314,10043611.437,805751.312,2364.653,base tola dos  
315,10043604.885,805746.780,2364.715,base tola dos  
316,10043598.525,805749.947,2364.804,base tola dos  
317,10043591.563,805752.603,2364.529,base tola dos  
318,10043587.223,805758.353,2364.258,base tola dos  
319,10043587.935,805765.121,2364.058,base tola dos  
320,10043585.379,805772.761,2363.724,base tola dos  
321,10043585.736,805780.834,2363.362,base tola dos  
322,10043586.137,805789.160,2362.848,base tola dos  
323,10043590.437,805795.542,2362.566,base tola dos  
324,10043596.782,805798.403,2361.810,base tola dos  
325,10043601.123,805804.152,2361.323,base tola dos  
326,10043628.132,805774.017,2364.886,cod top  
327,10043625.822,805774.836,2365.639,cod top  
328,10043623.620,805773.169,2366.897,cod top  
329,10043621.935,805770.069,2367.777,cod top  
330,10043617.382,805767.853,2368.739,cod top  
331,10043615.492,805769.451,2369.241,cod top  
332,10043615.062,805772.374,2369.527,cod top  
333,10043611.428,805773.056,2369.917,cod top  
334,10043607.337,805771.973,2370.153,cod top  
335,10043606.849,805775.834,2370.200,cod top  
336,10043608.047,805778.569,2369.841,cod top  
337,10043608.643,805778.412,2370.121,cod top  
338,10043612.324,805776.962,2369.724,cod top  
339,10043607.050,805769.049,2369.589,cod top  
340,10043611.842,805766.690,2369.144,cod top  
341,10043611.773,805766.731,2369.131,cod top  
342,10043593.117,805747.224,2364.664,cod top  
343,10043589.040,805747.735,2364.589,cod top  
344,10043580.934,805748.318,2364.724,cod top  
345,10043574.161,805749.405,2365.059,cod top  
346,10043567.783,805751.963,2365.200,cod top  
347,10043567.780,805752.967,2364.937,base tola tres  
348,10043563.739,805749.756,2365.352,base tola tres  
399,10043606.484,805851.977,2358.918,top  
400,10043612.816,805863.587,2357.074,top  
401,10043615.480,805876.074,2354.980,top  
402,10043617.430,805885.457,2353.658,top  
base1,10043836.203,806061.132,2364.772,base  
362,10043563.224,805781.758,2364.222,t  
363,10043566.725,805779.132,2364.059,t  
364,10043567.936,805777.149,2364.477,t  
365,10043569.097,805774.429,2364.345,t  
366,10043566.322,805775.504,2366.561,c  
367,10043568.929,805769.054,2365.941,t  
368,10043567.227,805768.120,2366.882,c  
369,10043568.457,805764.269,2366.738,c  
370,10043570.436,805764.416,2364.683,t  
371,10043569.596,805759.266,2365.027,t  
372,10043568.637,805759.650,2367.112,c  
373,10043560.716,805776.995,2367.604,t  
374,10043560.662,805776.975,2367.610,t  
375,10043560.681,805776.934,2367.596,t  
376,10043560.074,805776.386,2368.379,t  
377,10043559.246,805774.295,2369.166,t  
378,10043557.263,805772.759,2369.857,t  
379,10043558.093,805769.195,2370.421,t  
380,10043550.103,805771.723,2369.635,t  
381,10043550.105,805771.715,2369.621,t  
382,10043554.714,805765.355,2370.570,t  
383,10043551.395,805763.159,2370.248,t  
384,10043554.286,805756.744,2369.251,t  
385,10043561.190,805759.834,2368.917,t  
386,10043563.606,805764.320,2368.597,t  
387,10043563.531,805769.383,2368.262,t  
388,10043562.851,805773.223,2367.782,t  
389,10043560.856,805787.574,2363.528,t  
390,10043570.490,805796.346,2363.919,t  
391,10043576.607,805806.224,2363.557,t  
392,10043591.425,805820.913,2361.846,t  
393,10043593.555,805825.083,2361.688,t  
394,10043596.861,805828.151,2361.678,t  
395,10043600.853,805829.471,2361.455,t  
396,10043604.372,805831.953,2361.326,t  
397,10043605.729,805836.041,2361.031,t  
398,10043605.932,805840.121,2360.722,t